NEON0612-ALUCHAN1M

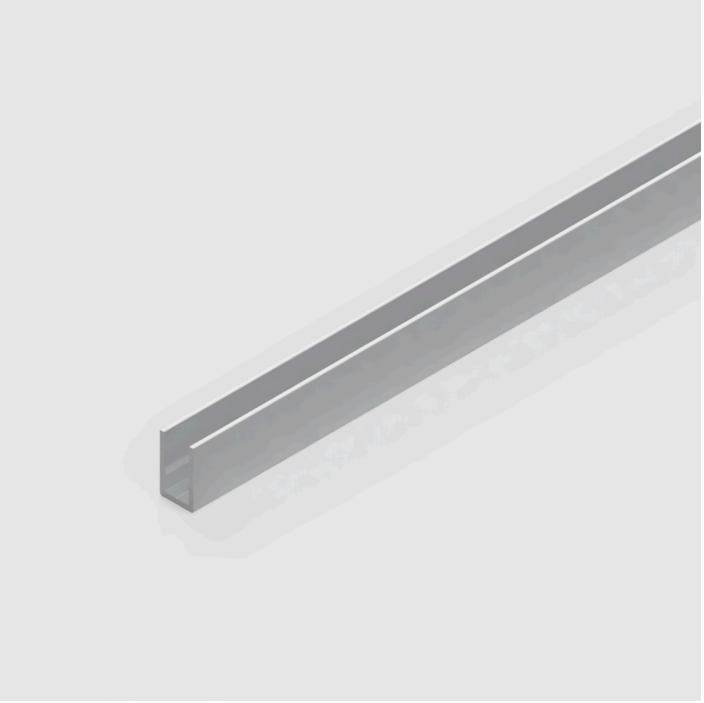

Key Features

Dimensions (mm): 6mm x 12mm x 1000mm

120° BEAM

5 YEAR

Mechanical Data

Body Colour	Silver
Max · LED Strip Light Width	6mm

Photometric Data

Beam Angle	360°

Environment

Body Material	Aluminium
Ingress Protection (IP)	IP20
Mounting Type	Surface Mounted

Packaging & Shipping

Ultra LEDs have taken reasonable care to ensure that the information in this datasheet is accurate at time of publication however it should be noted that all specifications are subject to tolerance. Descriptive specifications such as colour are subjective. Ultra LEDs reserve the right to update specifications without notice. The information in the datasheet may only be relied on by customers of Ultra LEDs in accordance with applicable terms and conditions

Fixings Included	Yes
Items / Sets Per Pack	1

Ultra LEDs have taken reasonable care to ensure that the information in this datasheet is accurate at time of publication however it should be noted that all specifications are subject to tolerance. Descriptive specifications such as colour are subjective. Ultra LEDs reserve the right to update specifications without notice. The information in the datasheet may only be relied on by customers of Ultra LEDs in accordance with applicable terms and conditions