Tagra | Architectural 11.5 | LED Neon Mounting Track | Standard Surface Mounted | 2 Metre

NEONARC1121-ALUCHAN-2M

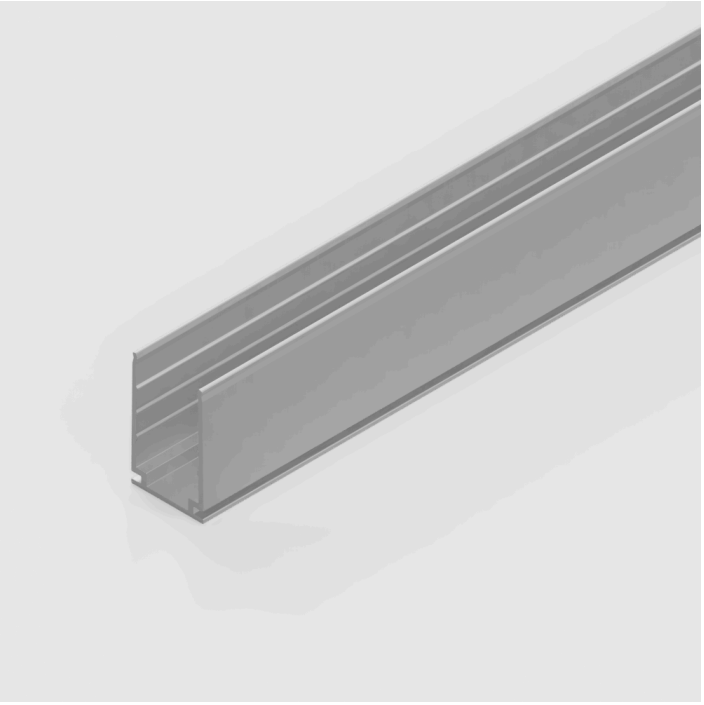

Key Features

Dimensions (mm): 12mm x 21mm x 2000mm

5 YEAR

IP68

Mechanical Data

Body Colour	Silver
Max · LED Strip Light Width	11.5mm

Photometric Data

Beam Angle	120°

Environment

Body Material	Aluminium
Ingress Protection (IP)	IP68
Mounting Type	Surface Mounted

Packaging & Shipping

Ultra LEDs have taken reasonable care to ensure that the information in this datasheet is accurate at time of publication however it should be noted that all specifications are subject to tolerance. Descriptive specifications such as colour are subjective. Ultra LEDs reserve the right to update specifications without notice. The information in the datasheet may only be relied on by customers of Ultra LEDs in accordance with applicable terms and conditions

Fixings Included	Yes
Items / Sets Per Pack	1

Ultra LEDs have taken reasonable care to ensure that the information in this datasheet is accurate at time of publication however it should be noted that all specifications are subject to tolerance. Descriptive specifications such as colour are subjective. Ultra LEDs reserve the right to update specifications without notice. The information in the datasheet may only be relied on by customers of Ultra LEDs in accordance with applicable terms and conditions